

PLAN SHOWING THE PROPOSED RESIDENTIAL BUILDING
 IN OLD S.NO. 3/2A1A4B/3A1, NEW S.NO. 3/2A1A4B/3A1B
 OF ANAKAPUTHUR VILLAGE, SAIDAPET TALUK, BALAJI NAGAR,
 ANNA STREET, ANAKAPUTHUR TOWN PANCHAYAT CHENGLEPET-M.G.R.DIST.
 SCALE : 1 INCH = 8 FEET. (1:100)

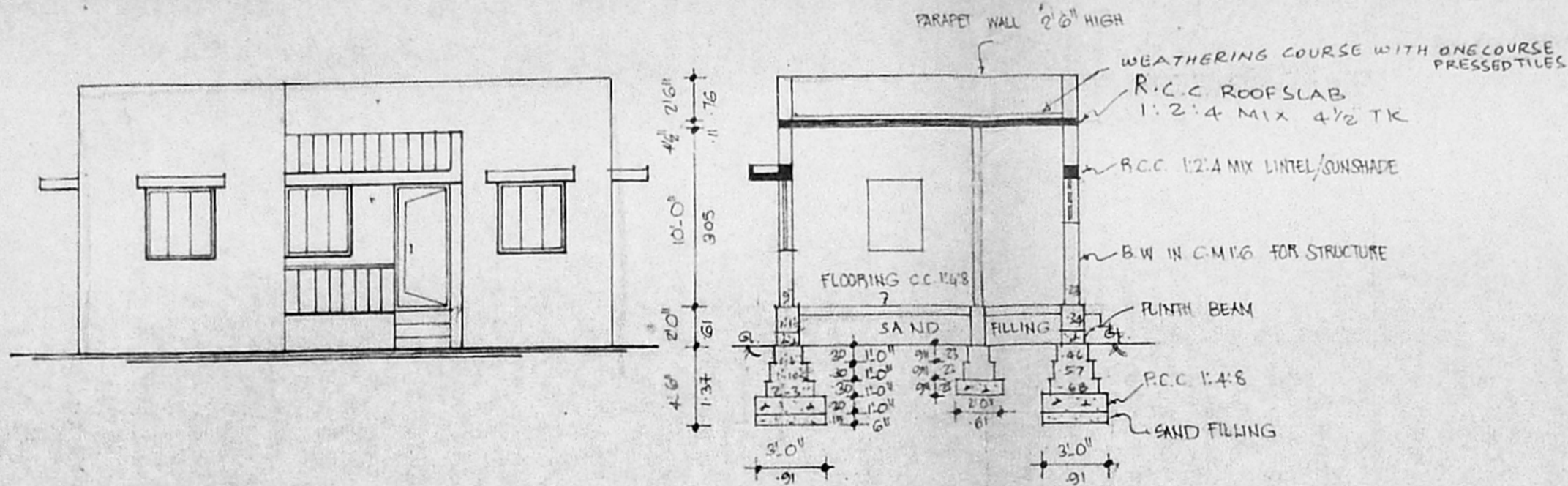

ELEVATION

SECTION ON 'AB'

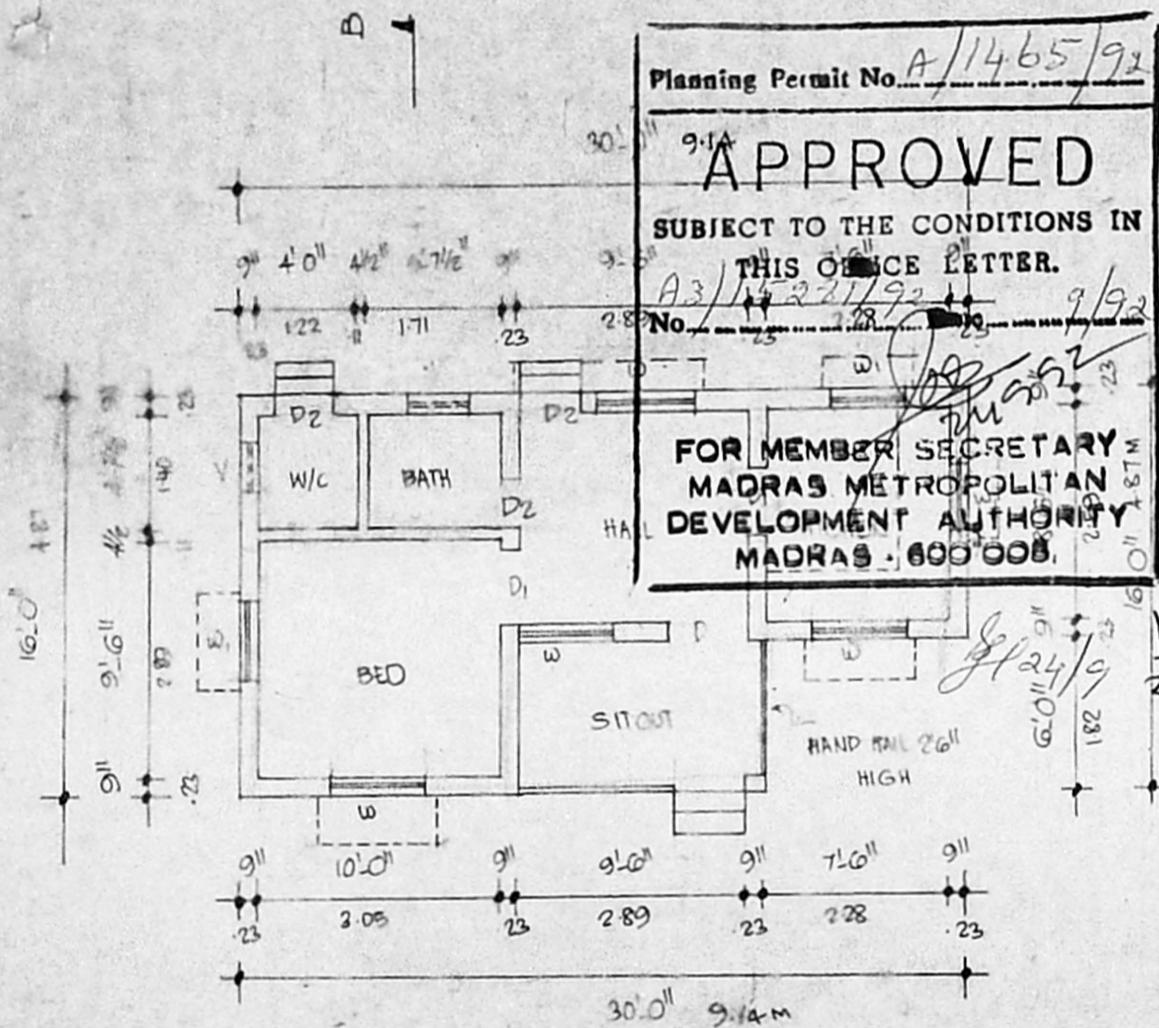

PLAN

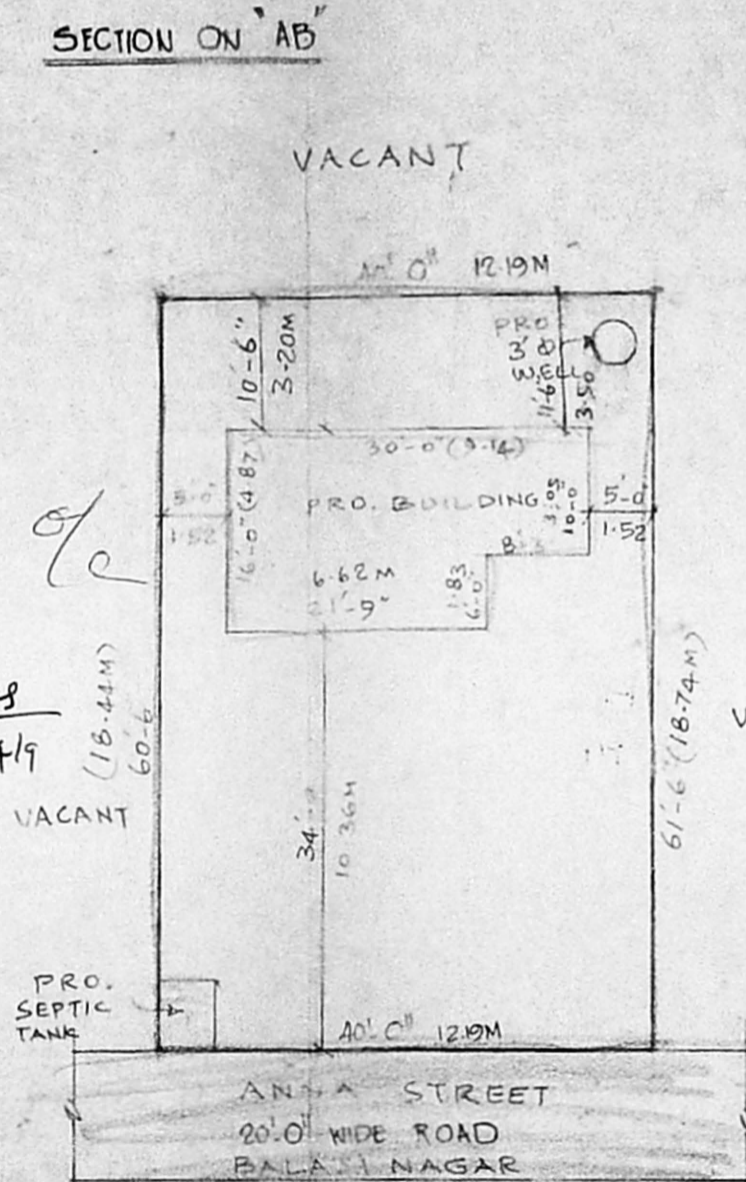

SITE PLAN

SCALE 1" = 16'
 (1:200)

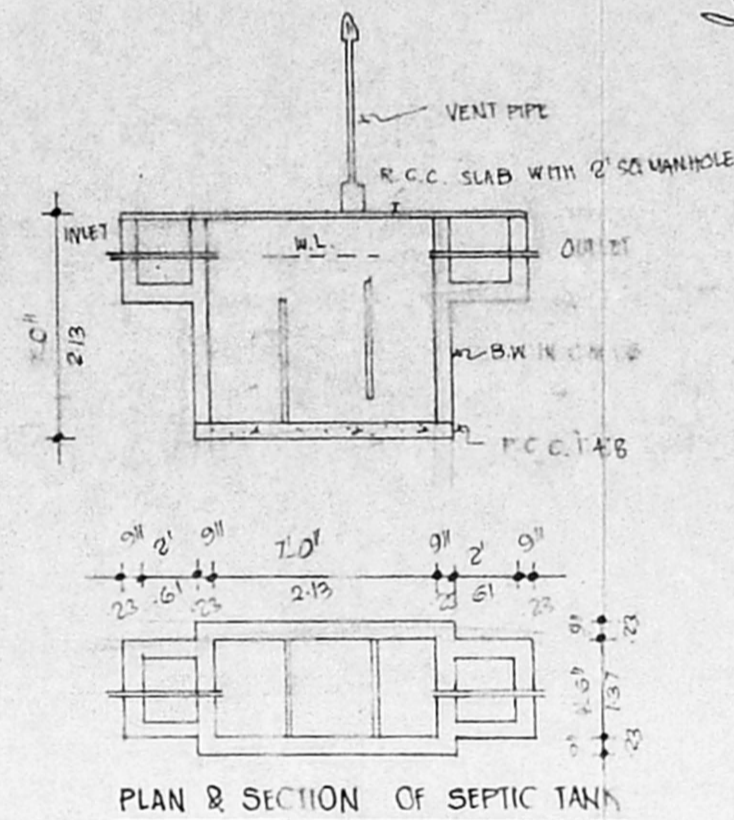

PLAN & SECTION OF SEPTIC TANK

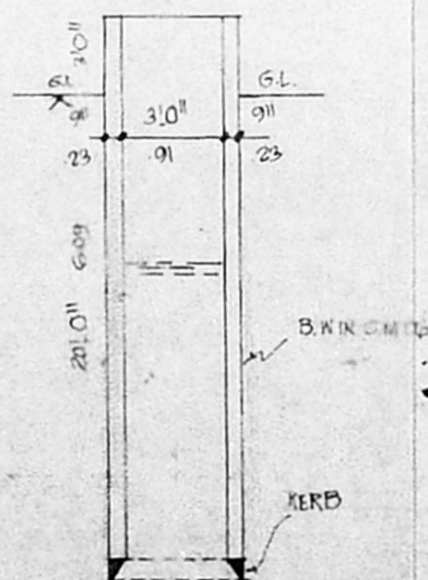

SECTION OF WELL

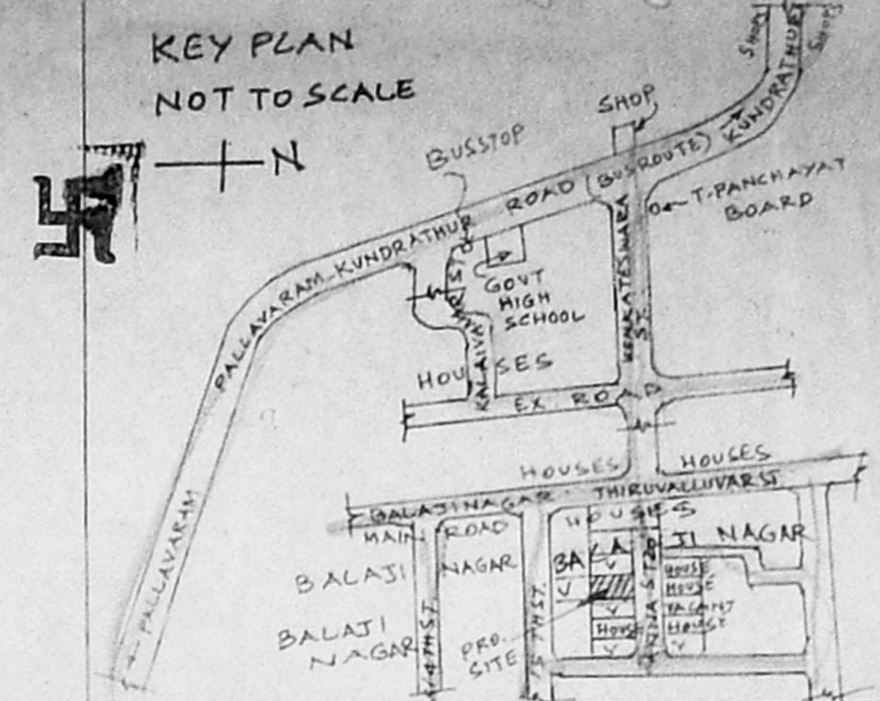

JOINERY

D	DOOR	3'0" x 6'6"	9'1 x 192
D1	DOOR	2'9" x 6'6"	83 x 192
D2	DOOR	2'6" x 6'0"	76 x 182
W	WINDOW	4'0" x 4'0"	182 x 122
W1	WINDOW	3'0" x 4'0"	91 x 122
W2	WINDOW	2'6" x 4'0"	76 x 122

AREA DETAIL

PLOT AREA : 2430 SFT (OR) 226.67 M²
 PROPOSED AREA : 430.5 SFT (OR) 39.99 M²
 COVERAGE 17.74%
 F.S.I. = 17

LEGEND

PROPOSED AS SHOWN [Symbol]
 EXG. ROAD AS SHOWN [Symbol]
 BOUNDARY AS SHOWN [Symbol]

T. B. Marudani
 OWNER

R. Mohan Rao, D.C.E.
 LICENSED SURVEYOR
 Corporation of Madras
 REG. No: 14
 AMBATTUR TOWN SHIP
 ALANDUR MUNICIPALITY
 Consulting Engineer
 Office: 15, Madley Road
 TENNAGAR, MADRAS-600 008